

200203130045

PART OF THE
NE1/4 NE1/4 AND THE SE1/4 NE1/4
SEC. 26 - T.20N. - R.15E., W.M.
KITITAS COUNTY, WASHINGTON

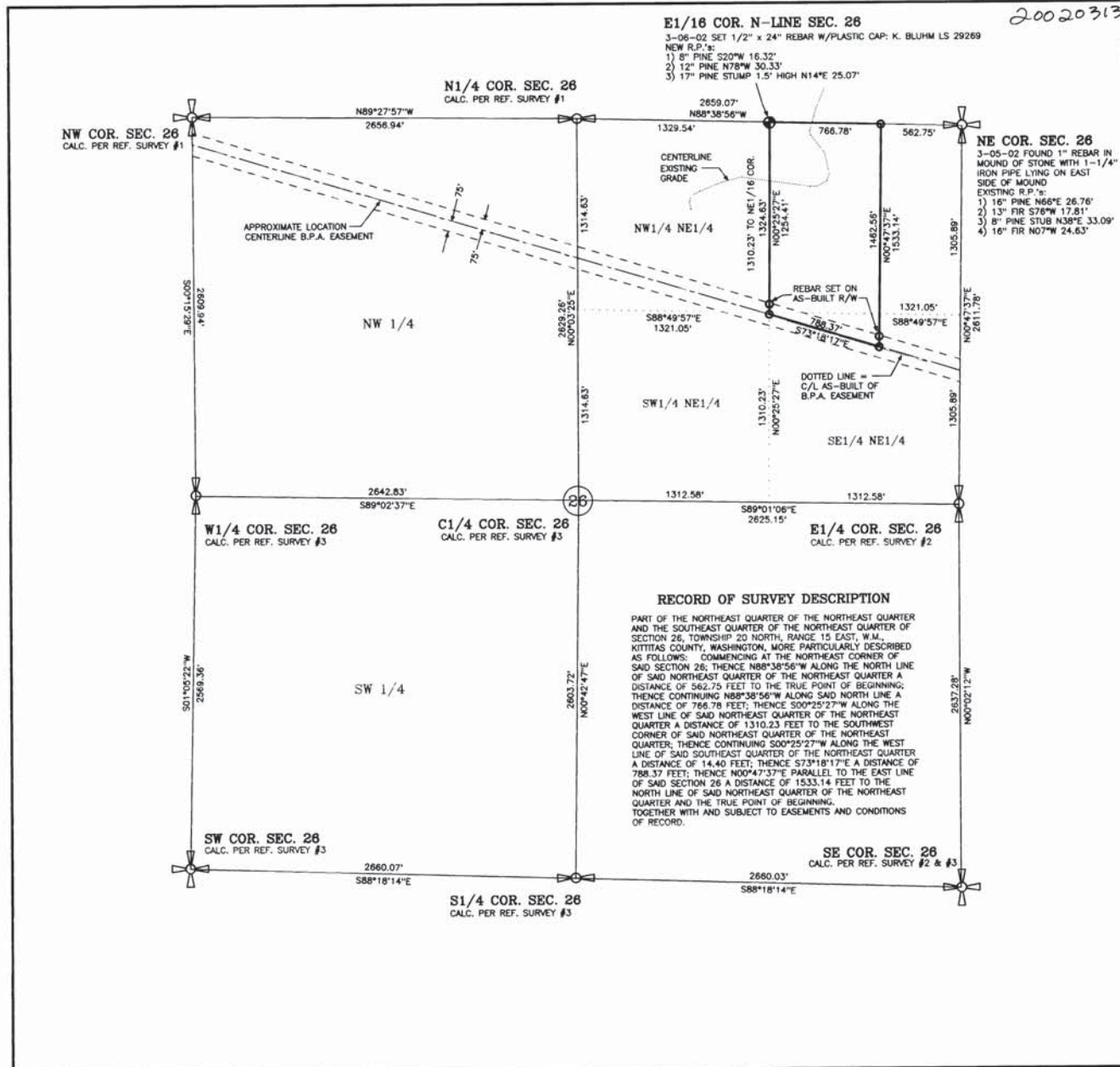

BASIS OF BEARING: SURVEY FILED IN VOL. 27, PG. 69-70, RECORDS OF KITITAS COUNTY, WASHINGTON, HELD E1/4 COR. TO NE COR. SEC. 26

METHOD OF SURVEY
FIELD TRAVERSE USING TOPCON GTS-312 (00°00'03") TOTAL STATION.

LEGEND
○ = SET 1/2" x 24" REBAR W/PLASTIC CAP: K. BLUHM LS 29269
● = SET 1/16 CORNER AS NOTED

REFERENCE SURVEYS
1) SURVEY FILED IN VOL. 23, PG. 88 BY LS 33487
2) SURVEY FILED IN VOL. 27, PG. 69-70 BY LS 29269
3) UNRECORDED SURVEY FOR PLUM CREEK TIMBER CO. BY EASTSIDE CONSULTANTS, INC. LS 33487 DATED DEC. 1998. ON FILE IN THEIR OFFICE.



AUDITOR'S CERTIFICATE
FILED FOR RECORD THIS 13 DAY OF March 2002 AT 3:54 P.M. IN BOOK 27 OF SURVEYS AT PAGE 111
AT THE REQUEST OF BLUHM & ASSOCIATES LAND SURVEYORS, INC.
COUNTY AUDITOR *William Dep*

SURVEYOR'S CERTIFICATE
THIS MAP CORRECTLY REPRESENTS A SURVEY MADE BY ME OR UNDER MY DIRECTION IN CONFORMANCE WITH THE REQUIREMENTS OF THE SURVEY RECORDING ACT AT THE REQUEST OF SAPPHIRE SKIES
IN MARCH 20, 02
Kevin Bluhm
KEVIN BLUHM - LICENSE NO. 29269

NOTE: THIS SURVEY IS TO AMMEND EXISTING TAX PARCEL BOUNDARIES IN SECTION 26.

BLUHM & ASSOCIATES LAND SURVEYORS, INC.
1068 S. MARKET BLVD. CHEHALIS, WA 98532
PHONE (360) 748-1551 FAX (360) 748-6282

DRAWN BY: K. HORTON	DATE: MARCH 11, 2002	JOB # 01-505-1 COMP # 4
CHECKED BY: KEVIN BLUHM	SCALE: 1" = 500'	SHEET 1 OF 1

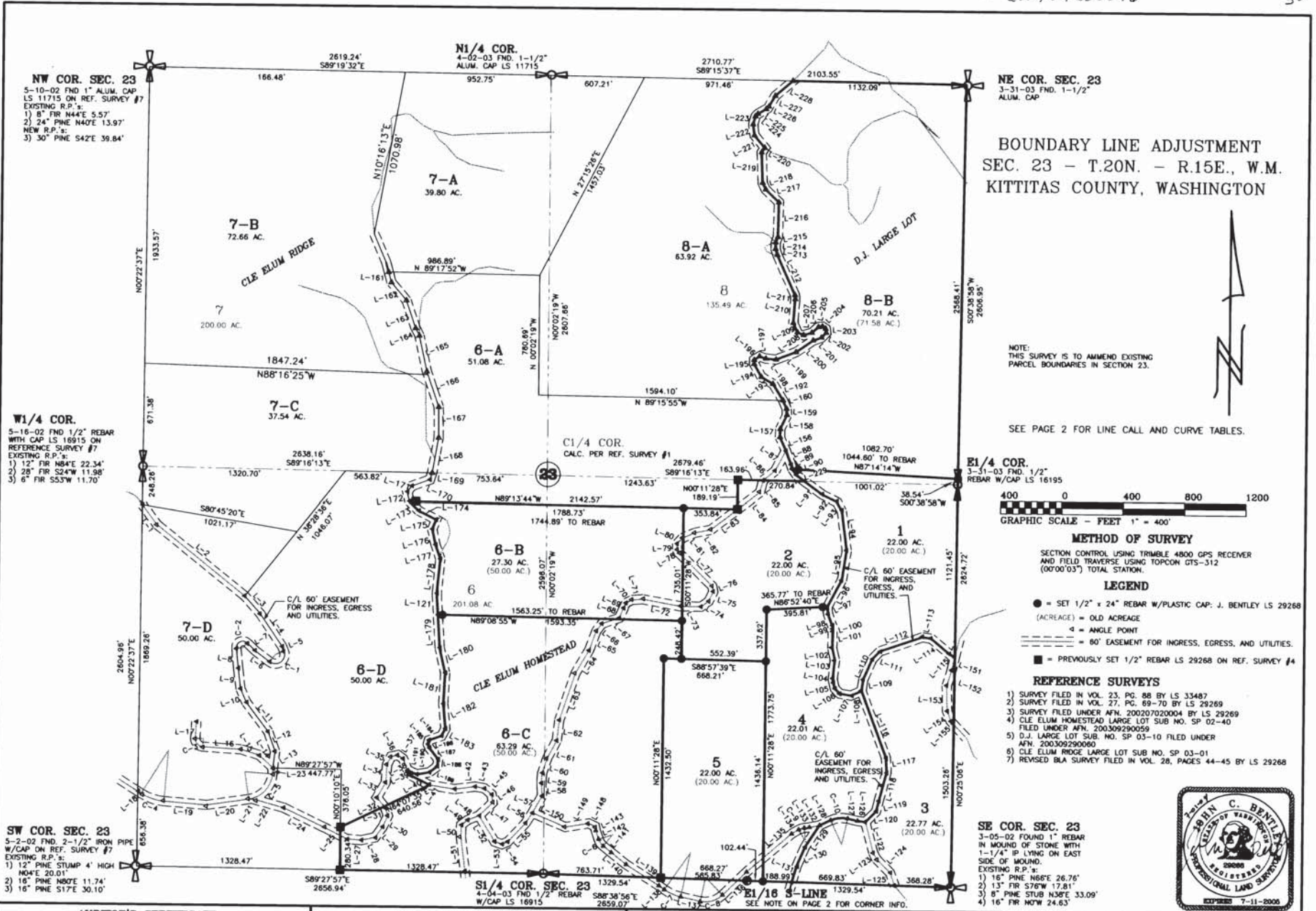

BOUNDARY LINE ADJUSTMENT
SEC. 23 - T.20N. - R.15E., W.M.
KITTITAS COUNTY, WASHINGTON

NOTE:
 THIS SURVEY IS TO AMMEND EXISTING
 PARCEL BOUNDARIES IN SECTION 23.

SEE PAGE 2 FOR LINE CALL AND CURVE TABLES.

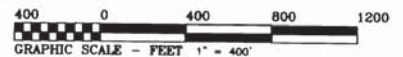

- METHOD OF SURVEY**
 SECTION CONTROL USING TRIMBLE 4800 GPS RECEIVER
 AND FIELD TRAVERSE USING TOPCON GTS-312
 (00'00'03") TOTAL STATION.
- LEGEND**
- = SET 1/2" x 24" REBAR W/PLASTIC CAP: J. BENTLEY LS 29268
 - (ACREAGE) = OLD ACREAGE
 - ∠ = ANGLE POINT
 - = 60' EASEMENT FOR INGRESS, EGRESS, AND UTILITIES.
 - = PREVIOUSLY SET 1/2" REBAR LS 29268 ON REF. SURVEY #4

- REFERENCE SURVEYS**
- 1) SURVEY FILED IN VOL. 23, PG. 88 BY LS 33487
 - 2) SURVEY FILED IN VOL. 27, PG. 89-70 BY LS 29268
 - 3) SURVEY FILED UNDER AFN. 200207020004 BY LS 29269
 - 4) CLE ELUM HOMESTEAD LARGE LOT SUB NO. SP 02-40 FILED UNDER AFN. 200309290059
 - 5) D.J. LARGE LOT SUB. NO. SP 03-10 FILED UNDER AFN. 200309290060
 - 6) CLE ELUM RIDGE LARGE LOT SUB NO. SP 03-01
 - 7) REVISED BLA SURVEY FILED IN VOL. 28, PAGES 44-45 BY LS 29268

SE COR. SEC. 23
 3-05-02 FOUND 1" REBAR
 IN MOUND OF STONE WITH
 1-1/4" IP LYING ON EAST
 SIDE OF MOUND.
 EXISTING R.P.'s:
 1) 16" PINE N86°E 26.76'
 2) 13" FIR S76°W 17.81'
 3) 8" PINE STUB N30°E 33.09'
 4) 16" FIR N0°W 24.63'



AUDITOR'S CERTIFICATE
 FILED FOR RECORD THIS 30th DAY OF July, 2004 AT
 1:47 P.M. IN BOOK 30 OF SURVEYS AT PAGE 108
 AT THE REQUEST OF BLUHM & ASSOCIATES LAND SURVEYORS, INC.
 David & Bowen
 COUNTY AUDITOR

SURVEYOR'S CERTIFICATE
 THIS MAP CORRECTLY REPRESENTS A SURVEY MADE BY ME
 OR UNDER MY DIRECTION IN CONFORMANCE WITH THE
 REQUIREMENTS OF THE SURVEY RECORDING ACT AT THE
 REQUEST OF DAVE BERRY
 IN MARCH 20 04
 JOHN C. BENTLEY - LICENSE NO. 29268

RECORD OF SURVEY DESCRIPTION
 LOTS 1-5 OF SURVEY FILED UNDER AFN. 200207020004
 LOTS 6-B AND 6-C OF LARGE LOT SUB. NO. SP 02-40 AS
 FILED UNDER AFN. 200309290059
 LOT 6-B OF LARGE LOT SUBORDINSON NO. SP 03-10 AS FILED
 UNDER AFN. 200309290060.
 RECORDS OF KITTITAS COUNTY, WASHINGTON.

BLUHM & ASSOCIATES LAND SURVEYORS, INC.
 1068 S. MARKET BLVD. CHEHALIS, WA 98532
 PHONE (360) 748-1551 FAX (360) 748-6282

DRAWN BY: K. HORTON	DATE: JUNE 14, 2004	JOB # 02-162hd1_2004
CHECKED BY: KEVIN BLUHM	SCALE: 1" = 400'	COMP 4
		SHEET 1 OF 2

200407300076

30-109

SECTION 23, TOWNSHIP 20 NORTH, RANGE 15 EAST, W.M.

LINE CALL TABLE

Table with 3 columns: COURSE, BEARING, DISTANCE. Lists survey points L-1 through L-53.

LINE CALL TABLE

Table with 3 columns: COURSE, BEARING, DISTANCE. Lists survey points L-54 through L-107.

LINE CALL TABLE

Table with 3 columns: COURSE, BEARING, DISTANCE. Lists survey points L-108 through L-166.

LINE CALL TABLE

Table with 3 columns: COURSE, BEARING, DISTANCE. Lists survey points L-169 through L-229.

CURVE TABLE

Table with 4 columns: CURVE, RADIUS, LENGTH, DELTA. Lists curve data for C-1 through C-10.

NOTE:

E1/16 COR. S-LINE SEC. 23 FOUND 1/2" x 24" REBAR W/PLASTIC CAP. K. BLUHM LS 29269 R.P. 3: 1) 8" PINE S20W 16.32' 2) 12" PINE N78W 30.33' 3) 17" PINE STUMP 1.5' HIGH N14E 25.07'

AUDITOR'S CERTIFICATE

FILED FOR RECORD THIS 30th DAY OF July, 2004 AT 1:29 P. M. IN BOOK 30 OF SURVEYS AT PAGE 109 AT THE REQUEST OF BLUHM & ASSOCIATES LAND SURVEYORS, INC. David B. Bowen County Auditor

SURVEYOR'S CERTIFICATE

THIS MAP CORRECTLY REPRESENTS A SURVEY MADE BY ME OR UNDER MY DIRECTION IN CONFORMANCE WITH THE REQUIREMENTS OF THE SURVEY RECORDING ACT AT THE REQUEST OF DAVE BERRY IN FEBRUARY 20 02. John C. Bentley License No. 29268

RECORD OF SURVEY DESCRIPTION

LOTS 1-5 OF SURVEY FILED UNDER AFN. 20020702004 LOTS 6-8 AND 8-C OF LARGE LOT SUB. NO. SP 02-40 AS FILED UNDER AFN. 20020900500 LOT 8-B OF LARGE LOT SUBMISSION NO. SP 03-10 AS FILED UNDER AFN. 200309290060 RECORDS OF KITITAS COUNTY, WASHINGTON.

BLUHM & ASSOCIATES LAND SURVEYORS, INC.

1068 S. MARKET BLVD. CHEHALIS, WA 98532 PHONE (360) 748-1551 FAX (360) 748-6282 DRAWN BY: K. HORTON DATE: JUNE 14, 2004 JOB # 02-162-2 COMP 4 CHECKED BY: KEVIN BLUHM SCALE: 1" = 400' SHEET 2 OF 2

